

A BREATH OF FRESH AIR EVERY MONTH

breeze

NOVEMBER 2023

ISSUE 251



CINDERELLA



Local Business

Local Appeal

Local Fundraising



YOUR LOCAL COMMUNITY MAGAZINE SINCE 2002

Now available in Beeston

Breakthrough treatment for Dry Eye Disease (DED)

If your eyes feel dry, irritated, or painful for most or all of the time, you are quite probably suffering from Dry Eye Disease (DED), especially if you continually feel "there's something in my eye".

One in five, and nearly 800 million people worldwide, suffer from DED. Over 50% of females over the age of 40, and over 90% of menopausal females, are thought to live with this condition. More recently, the condition has become more common in all ages and genders due to environmental factors, use of cosmetics and medications, excessive screen use, and underlying conditions such as blepharitis and Sjögren's syndrome.

The front part of your eyes is lubricated by a special moist film consisting of a mucous layer nearest your eyes, a middle, watery layer derived from your tear glands, and a third, outer layer, which is oily (lipid) and produced by special glands (the Meibomian glands) in your upper and lower eyelids. If your Meibomian glands are not producing enough oily film, the other lubricating layers will continually dry out and that is

what causes the irritation and other symptoms of Dry Eye Disease.

This new therapy for Dry Eye Disease offered at Flynn's in Beeston is safe, non-invasive, painless - and doesn't involve any eyedrops. It is known as Intense Pulsating Light (IPL) and Low Light Level Therapy (LLLT), though it may also be referred to as Photobiomodulation (PBM).

IPL uses thermal pulses to stimulate the Meibomian glands, and LLLT uses a specific wavelength of light to gently heat the eyelids. This revolutionary new treatment helps the Meibomian glands to work properly and therefore stabilises and improves the quantity and quality of the oily layer of the tear film. The treatment provides an immediate relief of symptoms.

Dr Sheeraz Janjua is now providing this new treatment at his special clinics held regularly at John Flynn Optician in Beeston. He can be contacted on 0115 925 5051.

Dr Sheeraz Janjua



The new therapy for Dry Eye Disease uses Intense Pulsating Light and Low Level Light to warm a patient's eyelids to stimulate the Meibomian glands. This improves the patient's tear film and gives immediate relief from the symptoms of Dry Eye Disease—no eyedrops needed!

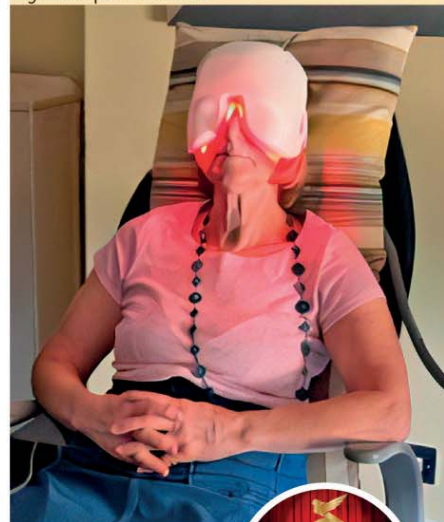

Purveyors of Luxury eyewear since 1938 ● Clinical Eyecare ● Quality Eyewear



Open Monday to Friday from 9am to 5:30pm. Saturday 9am-5pm
Telephone 0115 925 5051 / 0115 939 2421 to make an appointment.
enquiries@johnflynnopticians.co.uk www.johnflynnopticians.co.uk
1a Devonshire Ave, Beeston, Nottingham NG9 1BS

0115 925 5051/0115 939 2421





C.T.H

Plumbing & Heating

Your
**BOILER
SPECIALIST**

Walk in Shower Specialists

Complete with bath out, tiling or shower panels

- Combi to Combi swap from only £1650
- Standard boiler conversion to Combi from only £2350
- Bath out, Walk-In-Shower with panels or tiling from only £2300
- Full 3 Piece Bathroom Suite with panels or tiling from only £2100

Boilers & Bathrooms at AFFORDABLE PRICES!

Invest in a new bathroom suite with the latest walk-in shower room

- Boiler Repair/Service/Installation
- Central Heating Repair
- Central Heating Installations
- All Plumbing & Gas Work Undertaken
- Ex British Gas Engineers
- Combi Boiler Specialists
- Energy Efficient Engineers
- Bathroom Suites



We just get it sorted for you!

Trustworthy and Reliable

CALL TODAY
0115 925 5848

**FREE
QUOTES
GIVEN TO
MAKE LIFE
EASIER**

**OAP's
15%
DISCOUNT**



BAXI **POTTERTON** **Glow-worm** **Remeha** **WORCESTER** **ideal**

keeping it

local

SINCE 2002

WELCOME TO BREEZE!

Sharing everything positive in our area.

Send your stories
groups info/charities Email:
info@breeze-magazine.co.uk

Think you have an image that could be a cover?
Send your images to the above email address.



**MEET
SANDRA**

Sales
Enquiries

07967
282558

**Be a part of the
Breeze Success...**

Email:
sales@breeze-magazine.co.uk

We have a Facebook Page
and a Facebook Group.
Please feel free to share
on these pages updates
about your business
or community event.

We are here for you
to share and inform.



**FOLLOW US ON
facebook.**

Published By
MP4 Design Limited Est. 2002

**Please note all we believe all
information given was correct
at the time of going to press.**

An independent company not connected with any other publication or group. All material is copyright and should not be reproduced without permission. We have made every effort to make sure any numbers on editorial or advertisement or details that appear are correct, apologies if any are incorrect. The publishers do not accept liability for any loss or damage caused by an error, inaccuracy or omission in the printing of an advertisement or editorial. By placing an advert you are agreeing to and are subject to the publisher's terms and conditions, copies of which are available on request. The publisher accepts no responsibility for works carried out by any advertiser, any matters should be taken up directly with the advertiser.

MP4 Design Limited is registered in England:
Company Number 8081955

Registered Office: 210 Lower Regent Street, Beeston,
Nottingham NG9 2DP

Now available to read on
Smart phones & Tablets.
Follow the PDF link via our Facebook
Page or website.



ALL MAJOR CREDIT CARDS ACCEPTED

breezemagazine3

you shall go to the ball!

keeping it

local

breeze
SINCE
2002

Enchanting cast revealed for Cinderella at Nottingham Playhouse

Nottingham Playhouse today announces the cast for its legendary pantomime, the magical tale of Cinderella.

With everyone's favourite dame, John Elkington, marking his 25th year since his first panto at Nottingham Playhouse, it's a guaranteed spectacular festive treat for all the family.

John plays the fragrant Rose, and joining him as sassy sibling Violet, is the multi-talented Tom Hopcroft (Sister Act, UK Tour, The Comedy About a Bank Robbery, UK Tour), and the energetic Danny Hendrix (Dick Whittington, Nottingham Playhouse) returns this year as Buttons. Jewelle Hutchinson makes her professional debut as the dazzling Cinderella, having just graduated from Mountview Theatre School. Liam Marcellino (Sound of Music, Chichester Festival Theatre) plays the dashing Prince, with Nottingham-born Georgia-Mae Price (Dick Whittington, Yvonne Arnaud Theatre) as Dandini. And Alice Redmond (Tracey Beaker Gets Real, Nottingham Playhouse) takes on both Fairy Godmother and Her Ladyship.

14 local youngsters appear as the Youth Chorus, playing circus folk, woodland creatures, footmen, and puppeteers, amongst other roles. The tasty Team Pumpkin are Isla Farrell, Ruby Hardy, Nathan Hayward, Effie Lennon, Amiya Maxwell, Henry Pavier and Olivia Richardson. The sparkling Team Slipper are Isla Granville, Max Huson, Matilda Lamb, Logan Miles, Ayanna Mzungu, Sahasra Peddi and Josie Samuels.

Adam Penford, writer and director said: "What a sublime cast and the best dame in the land in John Elkington. I'm delighted that for two of the performers this is their first job out of drama school, and that five of the performers are from our region, celebrating the wealth of talent on our doorstep. Cinderella is everyone's favourite pantomime with a dramatic story, magical transformation, romance and hilarious baddies."

Written and directed by Nottingham Playhouse Artistic Director, Adam Penford, with long-standing Musical Director John Morton at the helm. Set and Costume design is brought to sparkling life by Cleo Pettitt (twice nominated for Best Panto Design at the Great British Panto Awards) and Rosanna Bates (Dick Whittington, Nottingham Playhouse) this year takes on the role of choreographer. With Lighting Design by Tim Mitchell, Sound Design by Adam Fisher, Video Design by Raphael Achache and Casting Directors Natalie Gallacher CDG and Richard Johnston for Pippa Ailion Casting.

Polish your glass slippers and line up your pumpkins for you SHALL go to the Ball. The legendary Nottingham Playhouse panto is the most enchanting story of them all – the magical tale of Cinderella!

We'll be booing the surly sisters, Rose and Violet, swooning at Prince Charming, marvelling at the Fairy Godmother, cheering on Cinderella and enjoying an added touch of fabulous glamour and glitz from Nottingham's favourite panto dame John Elkington.

With live music, dazzling dance, and comedy chaos galore, it's the perfect festive treat for all the family.

Cinderella is kindly sponsored by Nottingham City Transport.



Nottingham Playhouse, Wellington Circus, Nottingham NG1 5AF
Fri 1st Dec 2023 to Sat 13th Jan 2024
Box Office: 0115 941 9419

MCS
CERTIFIED



0%
VAT ON ALL
SOLAR
INSTALLATIONS

RENEWABLE ENERGY

ENERGY BILLS HAVE INCREASED - WE CAN HELP

Battery and Solar Energy are the future and can reduce outgoings

**You do not need solar panels to have battery storage,
so why not get in contact today!**

NE Renewable Energy, has 20 years experience in the electrical industry

Our company offers - Solar Pv - Battery storage systems - EV charging points
Electrical - Installation - Maintenance - Inspection & Testing

Contact Nick at NE Renewable Energy

20 Hope Street Beeston Nottingham NG9 1DR

T: 0115 9222 068

M: 07944 756 886

W: www.3neg.co.uk

0%
VAT ON ALL
SOLAR
INSTALLATIONS



BLACKLOCK CARPETS



114 Station Road, Beeston NG9 2AY
Tel: 0115 9222 586
www.blacklockcarpets.co.uk

family fun!

keeping it

local

SINCE
2002

The Boys' and Girls' Brigades of Beeston perform their 73rd Annual Pantomime 'Rumpelstiltskin', last performed in 1978! A rewrite of the script has been completed, costumes are being sewn, stage scenery and props are being built and rehearsals are well under way. Dame Daffodil, played by Tom Jowett and the cast from the Boys' and Girls' Brigades in Beeston can't wait to meet you all in January.

This story of Rumpelstiltskin, is about a magical woodland imp, played by Boys' Brigade member Jacob Emuss, who tries to hoodwink our heroine Annette, into a life with him unless she can guess his name. Annette is played by Girls' Brigade member Eve Slater, who needs to spin gold for the King, played by Boys' Brigade member Josh Swinscoe, or she faces a life in the treacle mines.

With lots of twists and turns along the way, love, laughter and song, the Brigades' pantomime will be a great night out for all the family. So please come along and support the young people of the Beeston Brigades and join in the fun.

The performances are **Thursday 25th, Friday 26th** and 2 performances **Saturday 27th January 2024**. Start times are 6:30pm for the evening performances 2pm for the matinee performance on Saturday.

Tickets can be bought online, please scan the code and it will take you to the Ticket Source website. You can also buy tickets in the Pearson Centre Office or buy on the night at the door.

The performances take place at the Pearson Centre for Young People, 2 Nuart Road, Beeston. More information can be found on the Facebook page 'The Boys and Girls Brigade Beeston Annual Pantomime' where you can also message the team.



Beeston bathrooms.

- Bathroom renovations
- en-suites
- plumbing
- electrics
- plastering
- tiling



Call for an obligation free quote: 079 077 66 251
Website: beestonbathandkit.com



ACCOUNTING FOR EVERYDAY PEOPLE

PROUD TO SUPPORT
BREEZE MAGAZINE SINCE 2002

210 VERONA
HOUSE

CVH Accounting, Verona House,
210 Lower Regent Street, Beeston NG9 2DD
Telephone: 0115 922 0815
Email: info@cvhaccounting.co.uk

**Make your
business a
part of the
breeze
success**

email:
sales@breeze-magazine.co.uk



Experience the Magic of Christmas



Embrace the enchantment of the season as you enter a Winter Wonderland at Beeston Rise Care Home's Christmas market, complete with Santa's enchanting grotto.

The best time of year is almost here and we are looking for an array of beautifully decorated stalls to take part in our Christmas Market. You can expect;



Festive Shopping

Explore a curated selection of unique and handcrafted gifts, perfect for everyone on your list.



Live Entertainment

Enjoy live music and entertainment that will keep you in the holiday spirit.



Delicious Food

Savour the flavours of the season with a variety of mouthwatering food and beverage options.



Free Admission

Our Christmas market is FREE! So bring your friends and family down. Don't miss out.

Mark your calendars, spread the word and bring your holiday spirit. We can't wait to celebrate with you!

If you're interested in taking part in our Christmas Market, please contact: info@twhealthcare.co.uk 01157 044 775



property of the month

keeping it

local

SINCE
2002

**Winchester Avenue,
Beeston, NG9 1AU**

£1,300,000 Freehold

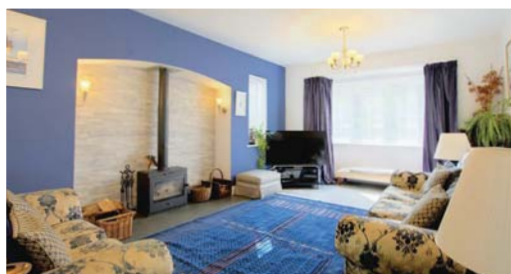

An Immaculately Presented and Spacious Five Double Bedroom Detached House with a Garage. Situated in this sought after and well established residential location, within easy reach of a variety of local shops and amenities including schools, transport links, Beeston town centre, Queens Medical Centre and the A52 and M1 for further afield, this fantastic property is considered an ideal opportunity for a range of potential purchasers including growing families.

In brief the internal accommodation comprises of an entrance hall, sitting/granny flat, shower room, lounge, open plan living kitchen/diner and utility to the ground floor. Rising to the first floor you will find the primary bedroom with an en-suite and dressing room, two further double bedrooms, both with en-suite's and additional two double bedrooms and a family bathroom.

To the front of the property there is an electric gated entrance to a generous resin driveway offering more than enough carstanding, stocked beds and borders, mature plants and shrubs, external lighting and gated side access leading to the private and enclosed rear garden which includes a large patio with a raised artificial lawn beyond, range of stocked beds and borders, mature trees and shrubs, summerhouse, decked area to the rear, external lighting, water tap and power and fenced boundaries.

Enjoying this quiet and peaceful cul-de-sac position and having undergone a full programme of renovation and modernisation including extensions, this luxurious house is like new. Offering a range of modern fixtures and fittings throughout, security alarm and light and airy open plan living this excellent property truly must be viewed in order to be fully appreciated.

**For more information contact Robert Ellis
12 High Road, Beeston, Nottingham, NG9 2JP**

**Email: beeston@robertellis.co.uk
Telephone: 0115 922 0888**

'NXT-GEN'

KLG
RUTLAND



CELEBRATING
50
YEARS

COMPOSITE DOOR OFFER

Get a 'next generation' front door, plus a back door for £1,995.
Yes, both for only **£1,995!**

visit klg.co.uk/dooroffer



**A stunning deal that allows you to enjoy a new and secure look for your home,
and a warmer winter ahead for you and your family.**



BEESTON SHOWROOM

0115 922 11 55
Queens Road East NG9 2FD

ILKESTON SHOWROOM

0115 944 12 12
Nottingham Road DE7 5BB

SHOWROOMS OPEN Mon-Fri: 9.00 - 17.00
Sat: 9.30 - 15.00 Sun: Check website

Visit our website to read our
independent customer reviews.

www.klg.co.uk

★ REVIEWS.co.uk



Products are produced on our premises in
Nottingham by our manufacturing arm Archer Systems



KLG Rutland www.klg.co.uk

For full offer terms and conditions visit www.klg.co.uk

Products are produced on our premises in Nottingham by our manufacturing arm Archer Systems. Images for illustration purposes only. Credit is subject to application and status. Terms and conditions apply. Minimum order £1,000. KLG Amazing Glazing Ltd is authorised and regulated by the Financial Conduct Authority. KLG Amazing Glazing, The Mill, Queens Road East, Beeston, Nottingham NG9 2FD act as a credit broker and not the lender. Credit is provided by Novuna Personal Finance, a trading style of Mitsubishi HC Capital UK PLC.

food of love

keeping it

local

SINCE
2002

**Breeze meets up with a family business
bringing the delicious tastes of Sicily to Beeston...**



Authentic Sicilian street food is being served in the authentic Sicilian way - fresh, and with a big Sicilian smile right here in our area.

For the owners at Compà, food is family and food is love. "A piece of our heart goes into each and every meal we make, so when we call you 'Compà', we don't mean it in its traditional English translation to 'mate' or 'bro'. We say it with our arms wide open and to us, it means 'I will take care of you'. It means welcome to the family, our home away from home."

Hello Compà,

"We are a Sicilian family who moved to England in 2017. My husband and I fell in love with this country in 2007, during a wonderful holiday in southern England. We promised ourselves we would move here but life always takes unexpected turns and since then ten years have passed before the "big step".

Our passion has always been cooking. We have always shared the love for authentic Sicilian cuisine, that our grandmothers and our mothers have taught us. Growing up, our home has always been full of friends with whom to share our culinary creations. When we first arrived in the UK almost six years ago, everything was new and complicated. Last year we decided that our dream of opening a Sicilian restaurant had to become true, and so here we are! We are Angela and Massimo, find us in the kitchen preparing delicious Sicilian recipes for you.

Our restaurant is like us: simple, clean and imperfect, but always ready to welcome you with the warmth and friendliness of the Sicilian soul. As I always say, we don't just sell food, we sell experiences.

We look forward to meeting you soon!"

Compà, 31 Wollaton Road, Beeston, NG9 2NG.

Tel: 0115 922 7580 or Mobile: 07380 376 189

Mention 'Breeze' when you book and receive 10% Discount!



OPENING HOURS:

Tuesday - Saturday:
12noon - 3pm & 6pm - 9pm
Sunday: noon - 3pm
Closed Monday

TRADITIONAL SICILIAN FOOD

Authentic Family Business offering the tastes direct from Sicily

Ciao Compà!

*Authentic Sicilian street food has to be served in the authentic
Sicilian way - fresh, and with a big Sicilian smile!*



Visit Compà, 31 Wollaton Road, Beeston NG9 2NG

Tel: 0115 922 7580 | Mobile: 07380 376 189

Email: compafoodslimited@gmail.com

Visit our website to see our menu: www.compasicily.co.uk



find us on Facebook!



@harryshomeimprovements



**HARRY'S
HOME
IMPROVEMENTS™**

The genuine family run business

- COMPETITIVE PRICES
- FREE QUOTATIONS
- YEARS OF RELIABLE SERVICE

OVER 35 YEARS EXPERIENCE IN UPVC AND ALUMINIUM DOUBLE AND TRIPLE GLAZING

- **WINDOWS**
- **DOORS**
composite • bifold • patio
- **CONSERVATORIES**
guardian warm roof
- **FASCIA & SOFFITS**



📍 **8 Market Place, Long Eaton, NG10 1LS**

☎ **0115 9725251 OR 07787377737**

✉ **info@harryshomeimprovements.co.uk**

ALL INSTALLATIONS FULLY GUARANTEED



Nottingham
Building & Roofing LTD
A Local Family Business

ALL ASPECTS OF ROOFING AND
BUILDING WORK UNDERTAKEN

No Job too Big or too small

Flat Roofs • Roof Repairs • Chimneys
Leaks • UPVC Fascias • Guttering • Fencing

Contact John for free quote or advice
info@nottinghambuildingandroofing.co.uk
www.nottinghambuildingandroofing.co.uk

0115 871 5101 • 07435 028 074
0800 474 8938



Scan for Facebook

Gutter Cleans

From £30

Other Services

Soffit & Fascia Cleans

From £30

Roof Moss Removal

From £100

Jet Washing

From £80

FREE Instant Quote

07831 472 714

"Hey there, I'm Jacob Stone, your friendly neighborhood exterior cleaning expert! Serving the lovely communities of Nottinghamshire and Derbyshire, I've earned a solid 5-star reputation for delivering a top-notch reliable service with a smile"

Stonewindowcleaning.co.uk

Find us on



beeston film

keeping it

local

SINCE 2002

800+ Films To Choose From!
by Sam Kurd



The year's drawing to a close, and so is our submissions window here at Beeston Film Festival. So far we've had 800+ short films, and we've been diligently watching and rating and discussing them all.

When December 31st rolls around, we'll shut our digital doors and whittle the submissions down to only the best of the best for inclusion in our festival next year. As you know, we're committed to bringing only the finest independent and international films to Beeston, and next year's our 10th anniversary so it's shaping up to be a special one!

Here's a few standouts among the recent submissions:

Cut Short: Fighting Against Knives in the North is a documentary about the impact of knife crime on youths and families in the North of England, with testimonials from ex- and current gang members and grieving families affected by knife crime.

Sticking with non-fiction, **Patricia in the Dark** is an interview with a 95-year-old trans woman who came to accept herself late in life. It's a fascinating insight into how societal attitudes evolve over time, and a moving story of self-love and acceptance.

In a similar vein, **Weightless** is about a woman (played by Toyah Wilcox) trying to swim freely while weighed down by societal expectations and the inner turmoil that they can bring.

Ceres stars Juliet Stevenson and is about a mother and daughter attempting to reconnect after a period of estrangement. It's a clever and moving take on the Roman myth of Ceres & Prosperina (or Greece's Demeter and Persephone, if you prefer). A must-watch!

Sticking with that maternal theme we have **Roped**, an animated film from Spain about the eternal bond that connects mothers and daughters, no matter the distance or circumstances.

As always, it's a tough job to choose what gets selected, but I've got a feeling that we'll be seeing most of these in the festival next year, so keep your eyes peeled!

Don't forget our Film Club is in session throughout November, check out **Arc Cinema Beeston** for tickets, £5 per session!

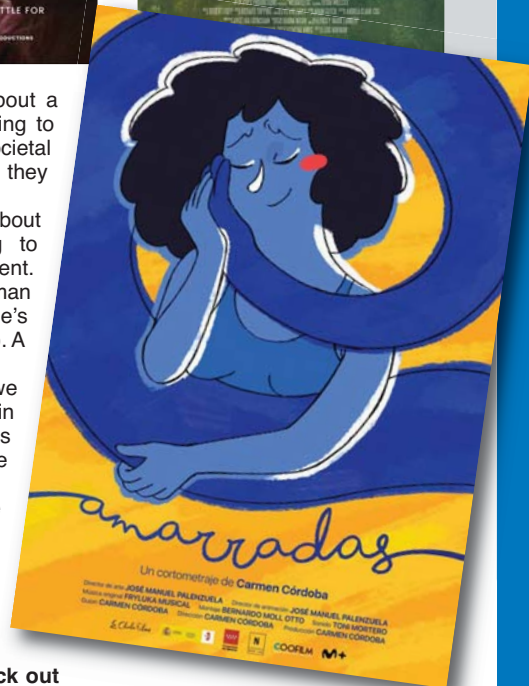

TRENT
BUILDING & ROOFING LTD

NO JOB TOO SMALL

RIDGE TILES • CHIMNEY STACKS • SLATES
OR TILES FITTED • EXTERIOR PAINTING
GUTTERS REPAIRED OR RENEWED PVC
FASCIA BOARDS AND CLADDING

**FLAT ROOFS
REPAIRED
OR RENEWED**

Free Phone: 0800 191 0810
Call Anthony Doran for a Free Estimate & Advice
Tel: 0115 871 46 56 Mob: 07417 413 255
www.trentbuildingandroofing.co.uk

Call Allan at **OVER 10 YEARS TRADING**
A.Y.H. PLUMBING
For all your plumbing...

- ✓ Taps old & new fitted or repaired
- ✓ Radiators fix or replaced
- ✓ Toilet syphons and overflows
- ✓ Outside taps
- ✓ Burst and leaking pipes
- ✓ Free Quotes

Outside Taps Fitted
Small Jobs Welcomed
NO VAT

Call **07846 800 818** 188 Meadow Road, Beeston

Have Your Windows Steamed Up?

Finance
Options
Available

Replace just the failed glass unit!

All glazing backed by our

**25
YEAR
GUARANTEE**

Looking to upgrade your existing
windows and doors? UPVC,
composite or aluminium.

Contact us NOW!



TRUSTMARK
Government Endorsed Quality

**Checka
trade**

FENSA
APPROVED
WINDOW & DOOR INSTALLATIONS



Get a **FREE** Quote

Specialists in **timber frames & Amdega conservatory restoration**

Faulty locks, handles or hinges?

cloudy 2 CLEAR
WINDOWS
REPLACING YOUR FAILED DOUBLE GLAZING

Priority freephone
0800 61 21 118
www.cloudy2clear.co.uk

Love Your Home - Protect Your Windows - Save Money



**United
Carpets & Beds**

**Autumn
SALE
NOW ON**

UP TO
35% OFF
SELECTED FLOORING WITH
FREE

7mm UNDERLAY • DOORBARS*
GRIPPER • FITTING

* Terms & Conditions apply.



Carpets from
£5.99m²



Luxury
Carpets from
£9.99m²



Huge range
of new colours
now in store

CARPETS



From
£9.99m²

VINYL

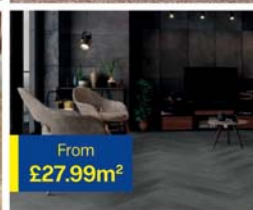

From
£27.99m²

LUXURY VINYL TILE



From
£15.99m²

LAMINATE

**United
Carpets & Beds**

High Street, **Long Eaton**, Nottingham, NG10 1LP
Tel: 0115 973 6336 Email: longeaton@unitedcarpets.net

www.unitedcarpetsandbeds.com or call Free on 0330 3112442

Opening Hours: Mon - Sat 9am-6pm, Thur 8am-8pm, Sun 10am-4pm

f Shop: In Store/Mobile/Online

* Offer available on selected products. 1 Doorbar per room. Products subject to availability. Terms & Conditions apply. Prices are correct at the time of printing. Colours in photos may vary slightly due to print quality. United Carpets accept no responsibility for printing errors.

Shop@Home

Free Home Measuring,
Estimates, & Samples

Find your perfect flooring with
help from our experts

Available at our Long Eaton store only

**FREE
UNDERLAY UPGRADE
VOUCHER**

Voucher can only be redeemed when making any flooring purchase in store. Not to be used in conjunction with any other vouchers.

quality care

keeping it

local

SINCE
2002

Everyone at Meadow Lodge Residential Care Home are friendly and welcoming and the home has a real family feel. "We spend lots of time getting to know residents, so that we fully understand each person's care needs, lifetime experiences and personal interests. It's an important part of creating individualised care plans and designing activities that will engage and inspire!

A Caring, Encouraging Environment

Maintaining an active and enjoyable lifestyle is a priority at Meadow Lodge Residential Care Home. The staff are dedicated to helping residents pursue their interests and hobbies and engaging with the community through various activities and events such as summer and Christmas fayres. The care home also has a large dining room for meals and entertainment, two TV lounges and a secluded, gated garden for residents to enjoy.

Care Home Admission

Admission to Meadow Lodge is on a six-week trial basis, giving residents the opportunity to get to know the home and the staff to understand their individual needs and preferences. The home is fully insured with a Nursing Home Insurance policy, offering peace of mind to residents and their families.

Our Care Team

The Carers at Meadow Lodge are selected for their compassionate and responsible attitude, and the home is staffed 24 hours a day, ensuring that residents always receive the highest level of care and support.

Some of our carers have been working with us for over 30 years, passionate about their role in the daily lives of our valued residents. The chef at Meadow Lodge prepares nutritious, home-cooked meals and can accommodate special diets.

The care home is registered with the CQC (Care Quality Commission) and is regularly visited and inspected by the departments officials. We are proud of our "Good" rating which is a testament to the hard work and dedication of our staff.



Meadow Lodge Residential Care Home

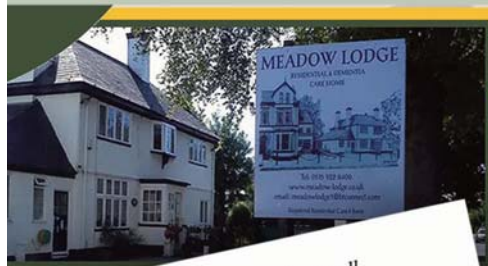

We are warm and welcoming, family-run care home for over 40 years in the heart of Beeston Rylands.

VISITORS WELCOME
Any time during the day and early evenings



FOOD & NUTRITION

- Fresh and nutritious meals available throughout the day.
- 4-star hygiene rating
- High standards of food
- Quality presentation



ACCOMMODATION

- 11 single rooms and 2 twin rooms
- Modern and homely style
- All rooms have a wash basin
- Alarm button for quick access to care staff.
- Lift access to all floors
- 24-hour attendance service and staff



CARE HOME ACTIVITIES

- Focus on individual & group choices.
- Variety of activities
- Entertainment also offered
- Hairdresser weekly visits
- Beauty services.

We as a family want to thank you all for all the compassion you gave Christine whilst she was at Meadow Lodge. In the early years, we feel that you understood Christine as well as caring for her. We are comforted by the fact that in her final days she was safe and looked after to a high standard.
From Craig, Elizabeth & Lydia



Meadow Lodge Residential Care Home, Meadow Rd, Beeston, Nottingham, NG9 1JP
Telephone: 0115 922 8406 | Mobile: 07770 450 388
Email: paul.teece@yahoo.com <https://meadowlodgebeeston.co.uk>





Sliding Door Wardrobes Ltd



Quality
made-to-measure
fitted wardrobes

Just for you!

- 100's of designs
- Free design & quote
- 10 year guarantee
- Family business over 20 years
- We only use our own fitters
- Honest pricing policy
- All made in-house
- Fit within 3 weeks of order
- Installation within 1 day



Book your free design visit now

0115 975 6633 - wardrobesonline.co.uk

Beautifully Crafted Sliding Door Wardrobes & Bedroom Furniture

Factory showroom: Southglade Business Park, off Hucknall Road, Nottingham NG5 9RA

horrible christmas!

keeping it

local

SINCE
2002

The story of how Christmas came to be what it is today - in Horrible Histories style!

When Christmas comes under threat from a jolly man dressed in red, it's up to one young courageous boy to save the day – but can he save Christmas?

When you think of the festive season, many things usually come to mind - family, joy, goodwill, presents... but how about Oliver Cromwell (fact)? Or Henry VIII (fact)? A Horrible Histories take on Christmas means only one thing – something Horrible, for both the kids and parents alike to love. Whilst the audience will be treated to sing-a-longs and a bit of 'behind you', do not expect the usual Christmas pantos.

From Victorian villains to Medieval monks, Puritan parties to Tudor treats, join us on a hair-raising adventure through the history of Christmas in the company of Charles Dickens, Oliver Cromwell, King Henry VIII and St Nicholas as they all join forces to save the festive season!

Director/actor of Horrible Christmas, Neal Foster; last seen directing and starring in the Horrible Histories BBC Prom 'Orrible Opera at The Royal Albert Hall says "Christmas is a special time of year and it's wonderful to perform in a heart-warming show about the importance of family in the company of Horrible Histories, who always know how to have fun! It makes it even more exciting to be performing in these extraordinary venues and we can't wait for Horrible Christmas to roll round!"

Bring the whole family to enjoy this horribly historical adventure as Horrible Histories presents the terrific tale of Christmas. It's a celebration in the most wonderful, funny and moving way you'll ever see.

'That rare gem of a family show that genuinely appeals to all ages from four years old upwards. If you think you know about Christmas, this show will make you think again!' Manchester Theatre Awards

'A flash, bang, wallop of a production!' British Theatre Guide

'Jam packed with brilliant, catchy tunes, hilarious jokes and lots of audience participation. I went with children aged between 7 and 12 and they loved it!' Cambridge Edition

Nottingham Royal Concert Hall

27th December. 2pm & 4.30pm / Tickets from TRCH.co.uk



Brand new and used Stairlifts

from **£800** (fitted)

OVER 100 ACORN/BROOKS STAIRLIFTS IN STOCK

NEXT DAY FITTING AVAILABLE

Latest models for peace of mind
We buy back and remove stairlifts

- Established 1987
- Main Dealer
- Straight
- Curved
- New • Used

THOUSANDS
FITTED
OVER 34
YEARS!

CARLTON BASED COMPANY

4 Bexon Court Carlton, Nottingham, NG4 1SQ



CALL ROGER AT LIFTEC
0115 987 5218

**MADE IN
BRITAIN**

**YOUR
NEW LOCAL
ESTATE AGENT**

ARGYLE
PROPERTY ASSOCIATES

01159 902 594

CALL NOW TO ARRANGE A FREE VALUATION



Ed Argyle
Founder & Director



RESPONSIVE

Rapid response to enquiries
and constant communication



PROFESSIONAL
Rightmove Qualified



PERSONABLE
Personal service handled
directly by Ed



ARGYLEPROPERTY.CO.UK

SCAN FOR A
FREE VALUATION



Electrician

Do you find it difficult to get an electrician to come round and do a small job?

- New fuseboards (consumer units).
- Additional sockets. Extra lighting.
- New installations and extensions.
- Landlord and homebuyer inspections.
- Solar pv maintenance. **EV Point**
- Fault finding and repairs.

Qualified Electrician. Fully insured

Reliable service. Tidy work.

Free quotes. Flexible hours.

Reasonably priced. Satisfaction guaranteed.



AES Electrical
Your Local Electrician



"I will assure you of a quick response and a reasonably priced service."

Call John now on:
0115 8990284

john@aeselectricalservices.co.uk

www.aeselectricalservices.co.uk

Christmas
OPEN EVENING

THURSDAY
23 NOVEMBER, 2023
6pm

- *Festive Food & Drink
- *Promotions & Discounts
- *Christmas Goodie Bags
- *Music & Festive Cheer

Homecraft
INTERIORS

HOMECRAFT INTERIORS
60 ATTENBOROUGH LANE BEESTON,
NG9 5JW

saving lives

keeping it

local

SINCE
2002



Lincs & Notts Air Ambulance (LNAA) celebrated recently with campaigns to raise awareness of the charity as it anticipates busiest year yet...

So far this year, LNAA's crews have responded to 1,162 missions, signalling that 2023 will be the busiest year on record. At the same time last year, they were called to 1074 emergencies, the year before 1007 missions and 3 years ago 616.

Head of Operations Chris Bailey said: "The rise in missions that LNAA now respond to is twofold, firstly we have increased our ability to reach incidents and we now fly the air ambulance at night, the only Helicopter Emergency Medical Services (HEMS) unit in the region to do so. We have also increased the number of highly skilled and qualified doctors and paramedics we have on the LNAA team, and this year we will cover over 900 twelve-hour shifts".

"Secondly, we have given our teams additional equipment and training to do more for the critically unwell patients they treat. We have provided our crews state of the art patient monitors, increased the amount of blood we can carry (and have so far transfused 90 units of blood products this year), and are constantly developing and using high end prehospital interventions such as invasive blood pressure monitoring. All this results in LNAA being able to reach more patients, both day and night, and ultimately we are able to save more lives".

This increase in life-saving capabilities comes at a cost and with missions on the rise, the charity needs to raise £10m this year. Across Lincs & Notts the crew is called to the most seriously ill and injured patients, taking the hospital to the scene, whether that is at the roadside, in remote countryside or along the coast.

Whether by air or by road, the doctor-paramedic team carry state-of-the-art equipment to perform a range of procedures, from anaesthetics to surgery – all at the scene of the incident.

All of this is made possible by donations from supporters of all kinds, of all ages and from a range of backgrounds.

To encourage people to find out more about LNAA's work, the charity will take over roadside billboards and supermarket billboards across Lincolnshire and Nottinghamshire.

CEO Karen Jobling said: "Our vision to be by the side of more patients delivering world-class care, is underpinned by our values of Teamwork, Respect, Innovation and Compassion. To this end, we strive to continually innovate to make that happen. We hope that this awareness campaign, along with Air Ambulance Week, will encourage people to find out more about our work.

To support their efforts please visit:
<http://www.ambucopter.org.uk/make-a-donation>



QUALITY KITCHEN MAKEOVERS

by simply replacing the doors and worktops

DREAM DOORS®
NEW LIFE FOR OLD KITCHENS



BEFORE



AFTER



MODERN

CLASSIC

TRADITIONAL

CONTEMPORARY

- › Up to 50% less than a new fully fitted kitchen
- › Replacement kitchen doors
- › Cost effective made to measure solution
- › Worktops and appliances
- › Quick installation in 2-3 days by local professionals

39 Wollaton Road,
Beeston,
Nottingham, NG9 2NG

Call us now for a free estimate:

0115 874 1428

Checkatrade.com
Where reputation matters

9.8/10

dreamdoors.co.uk

THE UK'S #1 KITCHEN MAKEOVER COMPANY

gardening...

keeping it

local

SINCE 2002



Plan now for blooming Spring

Here are GardeningExpress.co.uk's tips for using bulbs in the garden:

1. Masses of flowers

If you want a stunning display to kick off Spring, plant large groups of bulbs together. Try two or three different types of bulbs in a loose pattern following the shape of your flowerbed.

2. Colour

Planting one colour of bulbs looks great - planting multiple colours together can look amazing. To keep the cost down, think about using pre packaged bulbs in a mixture of colours.

3. Bulb lasagne

A bulb lasagne is when you plant layers of bulbs in pots. Put those that are likely to flower last at the bottom with layers of early flowering bulbs as you move up the pot. You'll have a beautiful, colourful display crammed with blooms lasting throughout the spring months.

4. Create a meadow

If you want to create a meadowy feel, try planting crocus bulbs and grape hyacinth under trees or even scatter them over your lawn or garden and let them grow where they land.

5. Unusual varieties

All gardeners are familiar with the traditional daffodils, and snowdrops so how about looking for more unusual varieties? Take a look online to see what's available and experiment with different species.

6. Plant with perennials

To mix things up, plant bulbs with perennials. Hardy bloomer pansies are great with Spring bulbs for a colourful start to the season.

For more on bulb care -

<https://help.gardeningexpress.co.uk/knowledge-base/how-to-plant-a-bulb/>

Green fingered Britons are being advised to get planting now for a colourful spring display.

The experts at GardeningExpress.co.uk are encouraging gardeners to get creative with the daffodils and snowdrops for a riot of colour early next year.

They can be planted directly into the soil or in pots around the garden and can be left to look after themselves.

With so many varieties and eye-catching colours, they're the perfect way to welcome in the warmer months.

Nick Wood from GardeningExpress.co.uk said: "If you love a riot of colour as Spring hits, now's the time to start planting all your favourite bulbs. Nothing beats seeing new plants emerge as winter draws to a close and the days begin to warm up.

"Don't restrict yourself to simply putting them into the ground - you could create a clever design or even a bulb lasagne where bulbs of different heights will flower one after each other.

"Think too about when they'll flower. That way you'll have interest in the garden through the spring and summer, rather than just a quick flurry at the beginning."

Charnwood
tree services

Martin Page *Your Local Tree Surgeon*
many times recommended

Have you considered your trees may need some maintenance from time to time?
Are your trees maybe too tall? Blocking light, unsafe or untidy?
Or maybe you need to remove that stubborn tree stump.
Do your hedges, Conifers or shrubs need trimming?
With 30 years of experience working with trees in your area I would be pleased to offer you free advice and a free quotation.
I also sell high quality hardwood logs.

- Fully Insured
- Local Family Business
- Clean & Tidy Service

from Chilwell to Trowell

Call me now on **0115 906 8680**
www.chnwoodtrees.com

Nottinghamshire Tree Services
Specialising In The Following:

- Tree Felling • Tree Pruning
- Conifer Trimming & Reducing
- Hedge Cutting
- All Waste Removed
- NPTC Certified Contractors
- Fully Insured
- Free Estimates

Over 20 Years Experience

Mobile: 07970 252032
Tel: 0115 917 8026

E-Mail: Nottstrees@hotmail.com
Beeston, Nottingham | All Areas Covered

Make your business a part of the breeze success

email:
sales@breeze-magazine.co.uk



THE PAVING & DRIVEWAY SPECIALISTS



Installing patios & driveways throughout Nottingham for over 25 years



- Tarmac
- Block Paving
- Imprinted Concrete
- Resin Driveways
- Patios
- Landscaping
- Garden Walls & Fences

0115 8717906

edpaving@gmail.com

www.edpaving.com

3-5 Carlton Road, Long Eaton,
Nottingham NG10 3LF

Cut Above Landscapes

And Gardening Service Limited

CUT ABOVE
THE
ORDINARY
WITH
OUR UNIQUE
DESIGNS
TAILORED
JUST FOR
YOU
- TO SUIT
YOUR
BUDGET



**Landscaping, Patios, Lawns,
Walls, Fencing, Decking
Block Paving, Plants, Trees
and Water Features**

For a garden that's a cut above
Tel: 0115 9724956 or 07980 236120
www.cutabovelandscapes.co.uk



CUT ABOVE LANDSCAPES & FENCING SERVICES

Specialist in Creative Wildlife Gardens

- Conservation Management
- Ponds and Waterfalls

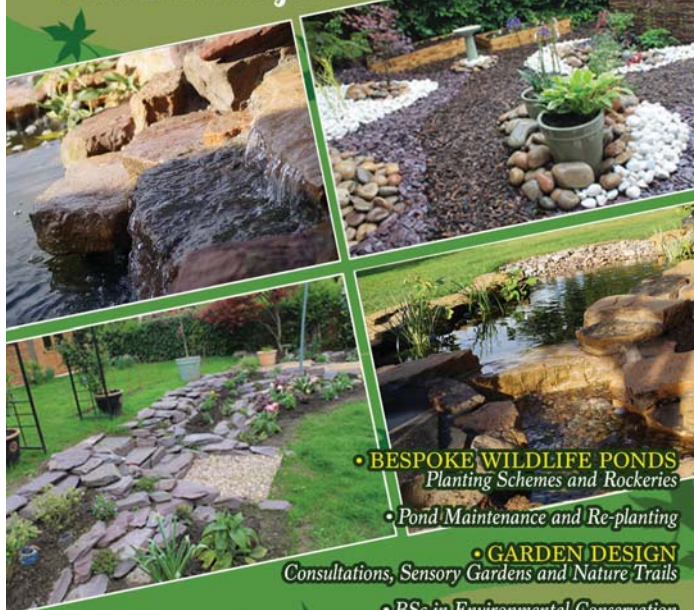

• **BESPOKE WILDLIFE PONDS**
Planting Schemes and Rockeries

• Pond Maintenance and Re-planting

• **GARDEN DESIGN**
Consultations, Sensory Gardens and Nature Trails

• BSc in Environmental Conservation

• Wildlife Gardening and Mowing



J.K. Conservation Projects

Call Jack on 07425 524 092

Email: gardensofwildlife@gmail.com

Previous work at www.jkconservationprojects.co.uk



gardening...

keeping it

local

SINCE
2002

HOW TO REUSE HALLOWEEN PUMPKINS IN YOUR GARDEN

Brits are being encouraged to reuse their Halloween pumpkins in their gardens to prevent contributing to greenhouse gas emissions and food waste.

Here are 8 effective ways to repurpose Halloween pumpkins from the team at:

Add them to the compost

Pumpkins can be added to your compost pile. They are rich in organic matter and will break down over time, adding valuable nutrients to your compost.

Turn them into bird feeders

Carved pumpkins can be used as DIY bird feeders by adding some string and hanging them in your garden. Fill them with delicious bird food to attract your feathered friends to the garden.

Use them as planters

Carved pumpkins can be turned into attractive autumnal planters. Just line them with weed fabric, fill them with potting soil and plant some hardy flowers. To prevent the pumpkin from rotting, make sure to apply a water-repellent lubricant like petroleum jelly or vegetable oil.

Seasonal decorations

If your pumpkins are still in good condition, you can use them as beautiful seasonal decorations in your garden. Arrange them on pathways, steps, or near your garden beds to add a touch of autumn charm. Don't forget to lubricate the pumpkins so they preserve better.

Create a shelter for bugs

Place small pumpkins or pumpkin halves in your garden as hiding spots for beneficial insects like ladybugs and ground beetles. These insects can protect your precious plants from hungry pests.

Plant the seeds

While you're carving out your pumpkin, harvest the seeds so you could use them for next year's planting. Store the seeds somewhere cold and dry and save them for spring.

Cook something

Alternatively, if you can't find use for your pumpkin leftovers in the garden but they're still in good condition then the tastiest way to dispose of them is to eat them. Make delicious recipes like pumpkin soup, pumpkin pie or pumpkin butter.



Trowell Paving Limited

Specialists in Block Paving, Resin
& Tarmac Driveways

Bespoke patios in Porcelain
& Natural stone

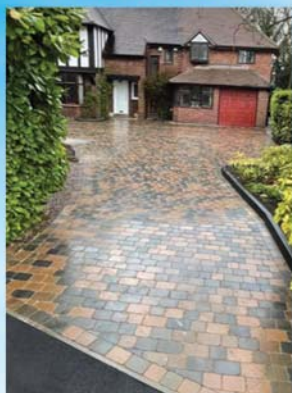

Our company is approved by the Marshalls register and the Bradstone assured
Guaranteeing you the highest quality is met in every project we carry out

www.trowell-landscape.co.uk • email: trowell.pavingltd@gmail.com

Contact:
Peter Young
0115 9398003
07977934640

BRADSTONE
Assured



JMIFENCING & DRIVEWAYS LTD

Friendly, Affordable & Reliable

The Fencing
& Gate
Specialists
Covering Nottingham
& Surrounding Areas

Fencing

Block Paving

Tarmac Driveways

Drop Curbs

Hedge / Wall Removal

Patios

Gates

Turfing

We offer a wide range of products and services that can meet all of your fencing needs. Our time-served team has over **30 years' experience** and undertaken projects for domestic, commercial and industrial customers. All of our work is guaranteed and carried out to the highest possible standards. With the majority of our work now reaching us through recommendations, we are confident that we can solve your fencing dilemma, too.

"Jake gave us a very reasonable quote. They turned up on time and carried out a brilliant job. They were tidy, kept on time and the fence looks amazing. Would highly recommend and we'll be getting them back to do other work."



Get in touch with us for a friendly chat about your needs and a free non-obligatory quotation.

0115 891 0646

info@jmifencing.co.uk | www.jmifencing.co.uk

Family Run Business

CARD PAYMENTS ACCEPTED



**The Best Fencing
Contractor in
Nottingham
for 2023**



BRAMCOTE PLASTERING

PROVIDING QUALITY PLASTERING FOR THE LAST 25 YEARS

- Internal & External
- Small Repairs To Full Renovations
- Plastering/Coving
- Rendering/Artexing
- Plaster Boarding/Re-skimming
- Pebble Dashing

Family
Run
Business

Tel: 07815 769968

FREE Quotes Given

GARAGE DOORS

- FULL INSTALLATION
- SERVICING & REPAIRS
- AUTOMATION
- ALSO HOUSEHOLD INSURANCE RATED SECURITY GRILLS AND ROLLER SHUTTERS



FREE QUOTATIONS
NO OBLIGATION
NO CALL OUT FEE

A. S. MAINTENANCE SERVICES
TEL: 0115 917 2224 or 07823 885950

Best Deal
PROPERTY
MAINTENANCE



SPECIALISING IN

Brickwork • Tiling • Fencing • Carpentry
Painting & Decorating • Paving
Extensions • Kitchens & Bathrooms
Property Maintenance
And all other building work undertaken
For free estimates call Gary on:

**0115 849 4587
OR 07821 560362**

**No job too big, no job too small
emergency plumbing 24hr call out**



SHAUN DAKIN
PAINTING & DECORATING

☎ 01159 172 837

☎ 07954 348 790



www.shaundakinpd.co.uk

local fundraising ^{keeping it} local

SINCE
2002

Locals join in fundraising at The White Lion in Bramcote Village, with a haunted house...

"We came up with idea of holding a Halloween event at our local pub The White Lion in Bramcote. With four witches at the ready we scoured charity shops, picked up fireplaces, rocking chairs, dolls houses and lots more to create a Haunted House in the pub garden. The graveyard led to the hall, dining room, kitchen and finally the nursery. With lots of surprises along the way.

Over 200 families, of all ages, ventured through our house. Along with games on the evening we raised £300 for The Rotary Club".

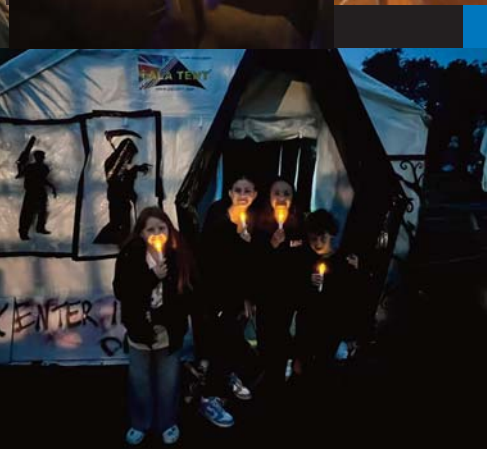
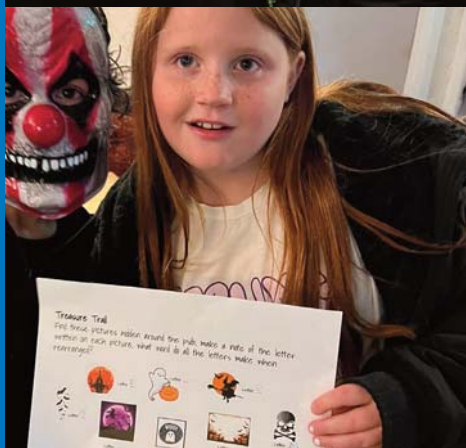

PLUMBING • BATHROOMS • KITCHENS

Established 2007

Free on site
planning and
design
services.



KITCHENS

- From replacement work surfaces to a full renovation.
- All trades fully project managed from start to finish

Please contact us to discuss your individual needs

STANDARD BATHROOM PACKAGES

Option 1: Bathroom suite.

To include bath, Basin, Toilet, screen, easy clean panels, shower & taps

Fully Fitted £2'250 No VAT

Option 2: Walk-in shower suite

To include 900 quadrant shower enclosure and tray, thermostatic shower, panels, vanity unit basin and concealed cistern toilet

Fully fitted £2'600 No VAT

Option 3: Bath out/shower in

To include shower tray same size as bath 1700 x 700, easy clean panels, thermostatic shower, shower screen

Fully fitted £2'500 No VAT

* All packages offered subject to a no obligation on site survey

Bespoke
bathroom installations
a pleasure.
Please call to arrange
a free no obligation
quotation

SMALL PLUMBING WORKS

REPAIRED / REPLACED / INSTALLED

- Misbehaving taps and toilets
- Leaking radiators and valves
- Easy access stop taps
- Thermostatic and electric showers
- Outside taps
- Silicone seal

All small work enquiries
welcomed



With **RUBBER DUCK**

FOR A RELIABLE AND EFFICIENT SERVICE CONTACT NIGEL

Ph: 0115 854 7895 M: 07842 186 097

Wollaton - Beeston - Chilwell - Bramcote



Paul Mills Electrical Services

NICEIC
APPROVED
CONTRACTOR

electricalrewiresreplacementfuseboardssecurityalarmsintercoms
systemsdoorentreylectricaltestingfaultfindingsecuritylightssimmerheat
ersgardenlightingshowersrecessedlightingtestinghomecat5datanetwor
kingSONOSmultiroomsoundsystemaerialssextrasocketsunderfloorhe

**Your
Local
Electrician**

**Tel 0115 9230222
Mob 07860 679 372**

paul@paulmillselectrical.co.uk

Trent Caravan Services
Mobile Caravan & Motorhome Servicing



Approved Mobile Workshop Engineer

I come to you, at home or in storage.
Helping you look after your investment,
whether new or pre-owned.

- Mobile caravan & motorhome servicing in Beeston, Chilwell, Attenborough, Toton, Stapleford, Wollaton and the surrounding area
- Conveniently at your home, storage site or camp site
- Professionally trained AWS NCC engineer
- Competitive pricing
- Motor movers, solar panels & 4G WiFi extenders supplied & fitted
- Alde fluid changes by an Alde trained engineer
- If buying a caravan or motorhome, have a pre-purchase inspection
- Damp checks

Annual appointments can be
arranged so you never miss
a service date

AL-KO // Alde // Truma
THETFORD // REICH // Whale



Contact Andrew on Tel: 07976 723865

email: info@trentcaravanservices.co.uk
www.trentcaravanservices.co.uk

what's on locally

keeping it
local

SINCE
2002

Look out for Beeston Roundtable

Santa Claus is Coming to town with a Brand New Sleigh!!

Beeston Roundtable will once again be running our Santa's sleigh this year to raise money for local charities and good causes, whilst spreading Christmas Cheer around the streets of Beeston, Chilwell, Toton, Attenborough, Bramcote and Stapleford. After over 35 years of service we've had to retire our old sleigh and we've been busy in Santa's workshop building a brand new one, thanks to local donations and crowdfunding so we look forward to showing it off. Please see below for our routes and dates:

Monday 4th Dec - Chilwell & Attenborough
Tuesday 5th Dec - Attenborough
Wednesday 6th Dec - Stapleford
Thursday 7th Dec - Chilwell
Sunday 10th Dec - Bramcote/Stapleford
Monday 11th Dec - Beeston Hillside
Tuesday 12th Dec - Beeston Central
Wednesday 13th Dec - Chilwell Meadows
Thursday 14th Dec - Beeston Rylands
Sunday 17th Dec - Meet Santa at The Star Beeston
Monday 18th Dec - Toton North
Tuesday 19th Dec - Toton South
Wednesday 20th Dec - Bramcote Hills

Last year we raised over £6500 for local charities and youth projects, all of which affect people in the local area. As per last year, we won't be knocking on doors so please check out all of the routes and dates to avoid disappointment. Donations can be made using Cash, Card or via our funding website. Every night you can track Santa's live location via our Facebook page - @Beestonroundtablesanta

Interested in joining us? Open to 18-45-year-old men. Make new friendships, gain new experiences and make a difference in your local community. If you're female 18-45 why not talk to Long Eaton Ladies Circle who help us on the sleigh. Contact us on email: beeston@roundtable.org.uk or via instagram or facebook @beestonroundtable for more info.

CHRISTMAS COFFEE MORNING

Saturday 18th November 2023, 11am to 1pm

The Assumption Church Hall, Foster Avenue, Beeston.

Seasonal refreshments are available.

Stalls include: Cakes, Raffle, Bottle Stall, Christmas cards / Advent candles, Bric a Brac stall and Children's lucky dip. Come along and enjoy the fun!

The November Meeting of the **Wollaton Natural History Society** will take place on **Wednesday, 15th November 2023 at 7.30pm**. The Talk is entitled 'Top 10/20 Birds' by Mike Hill. Mike is the Senior Conservation Ranger at Sherwood Center Parcs and will talk about his favourite birds and how they behave.

We meet at **St. Leonard's Community Centre, Bramcote Lane, Wollaton NG8 2ND (opposite the library) at 7.30pm**.

Free to members, visitors welcome £3 on the door. For more information visit our website, find us on Facebook or telephone our Chairman, Nigel Downes on 0115 9444671

HEMLOCK GARDEN CLUB

A friendly local garden club, which has been meeting for 50 years, welcomes gardeners of all levels to their autumn programme of visiting speakers on different aspects of gardening and gardens great and small.

Next talk: Thursday 16 November 2023 at 7.30pm - 'The Late Show - Autumn's Floral Finale', a talk by Dr Andrew Ward of Norwell Nurseries near Newark. Andrew has visited us regularly over the years and is always a popular speaker. He holds National collections of Astrantias and Hardy Chrysanthemums. Visitors welcome, members free entry, visitors a suggested donation of £2.50 including refreshments. Bramcote Memorial Hall, Church Street, Bramcote, NG9 3HD. **To find out more visit www.Hemlockgardenclub.co.uk**

WELCOME TO WARM SPACE

Beeston Methodist Church, aware that many people are worried about how they will manage another winter with current cost-of-living prices and high fuel bills, is re-launching its Warm Space project on Tuesday, November 7.

Fortnightly sessions will be held on alternate Tuesdays in the church hall from 2pm to 4pm. Meeting dates for the rest of the year are November 21, December 5 and December 19.

Free hot drinks, soup and friendly conversation will be on offer. Everyone is welcome. For further information contact the church office on 0115 9431164.

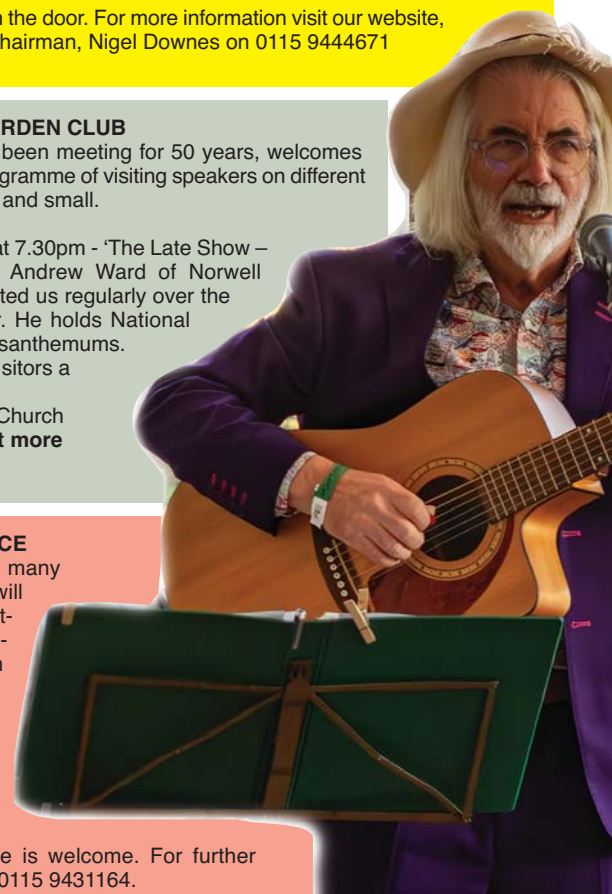

BEESTON WINDOWS

uPVC WINDOW & DOOR REPAIRS

The Window & Door Repair Specialists

Misted or Broken Glass Units, Door & Window Handles, Locks, Hinges

CONTACT PAUL
t: 07535 704 648
 e: info@beestonwindows.co.uk

- ALL WORK GUARANTEED
- FREE QUOTES AND ADVICE

We prefer small jobs

PAUL ALLEN
YOUR LOCAL PLUMBER

NO VAT

TAP REPAIRS & REPLACEMENT
OUTSIDE TAPS
GENERAL PLUMBING & MAINTENANCE

We ARE LOCAL, Established 30 years and we **GUARANTEE ALL OUR WORK** with a friendly and reliable service

Call us on
0115 922 2664 or
07581 094230

4 Crofton Close,
 Attenborough, NG9 5HX





Chilwell Olympia Karate School

CHILDREN & ADULT CLASSES AVAILABLE

• **NEW CLASS: Chilwell Tigers for 4 - 6 year olds** •

First Two Sessions Free & Kit For Pay Monthly Students

New Class on Fridays from 5pm - 6pm at Intrim Gym Long Eaton

Traditional Shotokan karate three times per week and offer structured classes to children and adults from beginners to black belts

Chilwell Olympia Sports Centre
Bye Pass Road, Beeston NG9 5HR

The School's chief instructor is sensei Pasq Mura 6th Dan who has won gold medals at World, European and National levels.

Founded in 1974, which makes us one of the longest established clubs in the area. We have helped numerous students achieve black belt level and beyond and also the school has produced many competitors who have represented Great Britain in European and World Championships.

Telephone: 07789 095 467
Email: info@chilwell-karate.co.uk
Web: www.chilwell-karate.co.uk

WE REQUIRE DELIVERERS

IF YOU ARE RESPONSIBLE & LIKE KEEPING FIT WHY NOT FIND OUT ABOUT DELIVERING BREEZE MAGAZINES? -

• **Attenborough • Beeston (Bramcote Drv area)**

(other areas may become available in future so we can place you on our waiting list if you wish)

IF YOU WOULD LIKE TO EARN EXTRA CASH AND KEEP FIT...

Email your street name & contact tel no to us at distribution@breeze-magazine.co.uk

or TEXT your street name & contact tel no to 07974 746722

(YOUR STREET NAME helps us locate the nearest round when one becomes available & we can contact you more speedily on your tel no)



CHRISTOPHER G SMITH Plumbing And Heating



Boiler Installation
12 Year Manufacturer
Warranty



Boilers
Servicing and Repairs



Central Heating



Power Flushing



General Plumbing
Leaks, Taps, Toilets,
Pipe Work etc



Gas Services
Cookers, Gas Fires and Landlord
Gas Safety Certificates etc

Plumbing And Heating
Is What We Do



939819

t: 07539 236245 www.cgsmith.co.uk

House feeling cold? Heating bill still too high?

A quick look in your loft to see if you've got at least 27cm (about 11 inches) of loft insulation throughout may just save you from the cold!

Not got 27cm, or it's been moved about over the years? Get in touch and we can adjust the existing and top it up to the required standard for a great price.

No pushy sales people, just an efficient and friendly service. Email us your details or give us a call and we'll help save you from the cold this winter.

A properly insulated loft can save
£415 per year*

Usual cost for a 3 bed semi-
detached is £549**

*Saving based on October 2023 energy prices. Information from energy Saving Trust website
**Based on 200mm top up to a 275mm property



GREEN & COSY
HOMES

INSULATION SPECIALISTS
LOFT | EXTERNAL WALL
SOLID WALL | INTERNAL WALL



We can also offer boarding
for storage, loft hatches,
ladders and lights

0115 9224831

sales@greenandcosy.co.uk

www.greenandcosy.co.uk

puzzle

keeping it

local

SINCE
2002

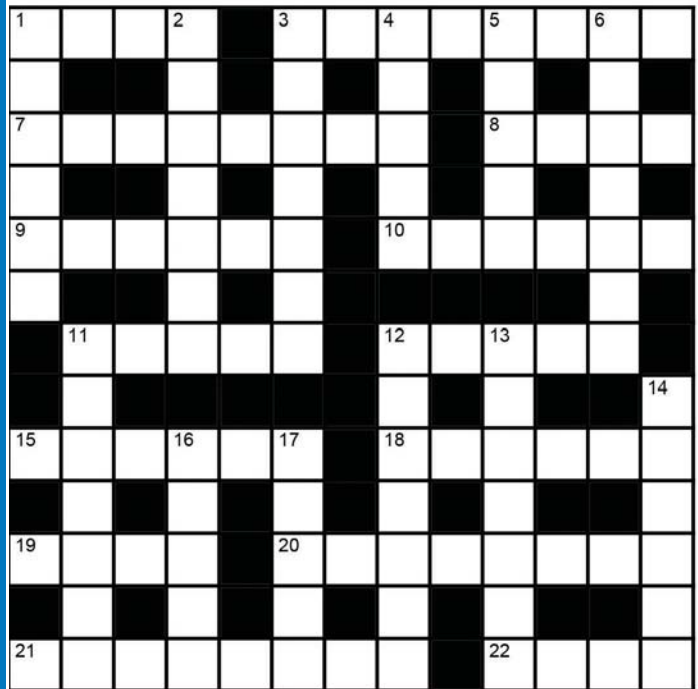

CROSSWORD

Across

- 1 Addition (4)
- 3 Container for a letter,
thin package, etc (8)
- 7 Popular dessert (5,3)
- 8 Buddy (4)
- 9 Alternating between
discouragement and
encouragement (4-2)
- 10 Fine white clay (6)
- 11 Dogma (5)
- 12 One of the Seven
Dwarfs (5)
- 15 Elderly male (3,3)
- 18 Large underground
chamber (6)
- 19 Greenish-blue (4)
- 20 Relating to the stars
or constellations (8)
- 21 Acknowledged
defeat (8)
- 22 Back garden (4)

Down

- 1 Compliment (6)
- 2 Shallow depression in
the ground in which
brine evaporates to
leave a deposit (7)
- 3 Abuse (7)
- 4 Front of a jersey, cut
to a point (1-4)
- 5 State of being
disregarded or
forgotten (5)
- 6 Turn to stone (7)
- 11 Hunt cry telling that
the fox has been
sighted (5-2)
- 12 Made up one's mind (7)
- 13 State of having little
or no money (7)
- 14 Set at a slant (6)
- 16 Frenzied (5)
- 17 Pried (5)

Puzzles are by Puzzle Press Ltd (www.puzzlepress.co.uk)



Need help with a musculoskeletal problem?

Do you want your physiotherapy to be a face-to-face physical consultation?



Yes, please!



No, I love pain!

Book online or call us today!



MA
moore
associates
physiotherapy

1a Regent Street
Beeston
Nottingham
NG9 2EA

EXPERIENCED CHARTERED PHYSIOTHERAPISTS • BEESTON, NOTTINGHAM

Stop feeling frustrated and start getting the diagnosis and answers you need. Catherine & Owen are ready to help you within days. Have you been experiencing telephone consultation as your suggested "therapy" after seeing the GP? We analyse the cause of pain and movement impairments and provide evidence-based treatments to alleviate the symptoms.

Call (0115) 922 6600 or visit our website to book an appointment online

www.mooremovement.co.uk (or use our QR code)

e: contact@mooremovement.co.uk



Find us using WhatThreeWords app:
///doors.whites.human



Blending quality, craftsmanship
and care for over 70 years. Call us
now for a free quote for all your
decorating requirements.

- 3rd generation family-run business for over 70 years (fully insured)
- A professional, quality and affordable service everytime
- All aspects of decorating works undertaken including high quality vinyls and bespoke timber finishes
- Private and commercial contracts - internal/external works and IPAF/PASMA certified
- Own access equipment for external works
- DBS checked and CSCS certified



Call us on 0115 9397347

or visit our website:

www.woodwardsdecorators.co.uk

and fill in the contact form to organise your quote!

Canalside Works, 8 Canal Street, Sandiacre, Nottingham NG10 5AZ



THE NOTTINGHAM
HEARING PRACTICE
INDEPENDENT HEARING SPECIALISTS

**The Highest Rated Hearing Care Provider
In The East Midlands**

- Over 50 years experience
- Fully independent advice
- Free trial of any hearing aids
- All models available (inc rechargeable)
- Latest earwax removal techniques
- Noise protection
- Tinnitus advice



Check out our amazing reviews at
www.nottinghamhearing.co.uk



WE ARE OPEN!

We have adopted all
recommendations for clinical
practice with your safety in mind.



THE NOTTINGHAM HEARING PRACTICE LTD

93 High Road, Beeston, Nottingham NG9 2LE

Email: info@nottinghamhearing.co.uk

0115 857 2900



colouring in

keeping it

local

breeze
SINCE
2002

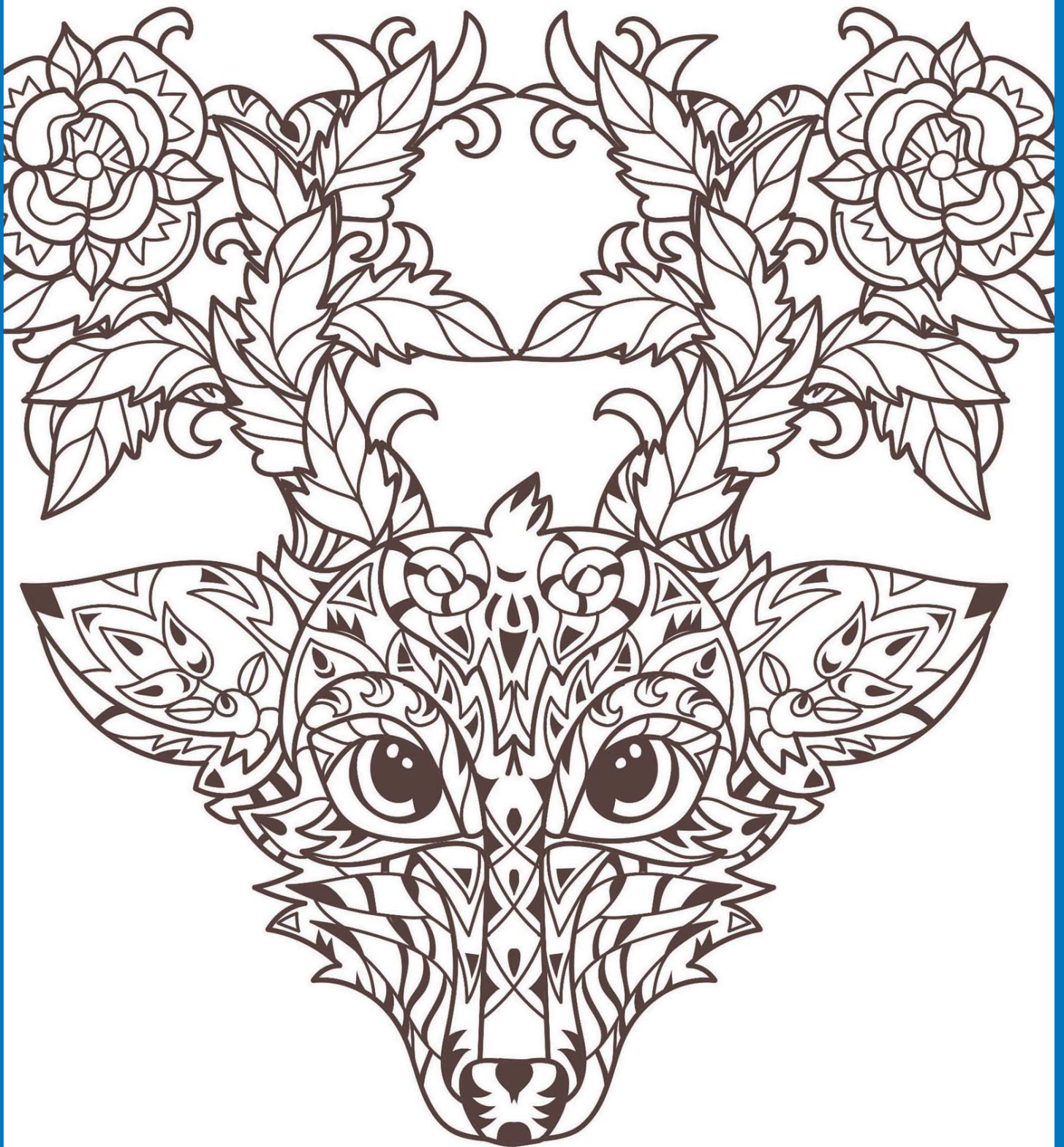

KITCHENS • BATHROOMS • BEDROOMS • TILES



You can be assured of a warm welcome at our Long Eaton Showroom.

We are a family business and have over 50 years' experience in designing and installing stunning bathrooms.

We offer a full design service and a wealth of bathroom products to choose from.

Take some time to visit our award winning showroom to see our stunning displays and take some bathroom inspiration.

Ramsey's

4 MAIN STREET LONG EATON NOTTINGHAM NG10 1GR TELEPHONE 0115 9721849
WWW.RAMSEYSONLINE.CO.UK INFO@RAMSEYSONLINE.CO.UK

Your local leading estate agent

Robert Ellis
ESTATE AGENTS

0115 922 0888

Call now to arrange a **Free Valuation**



	Sales	Lettings
Beeston	0115 922 0888	0115 922 9090
Long Eaton	0115 946 1818	0115 946 6946
Stapleford	0115 949 0044	0115 949 6740
Arnold	0115 648 5485	0115 648 5485



robertellis.co.uk



Scan for a
free valuation